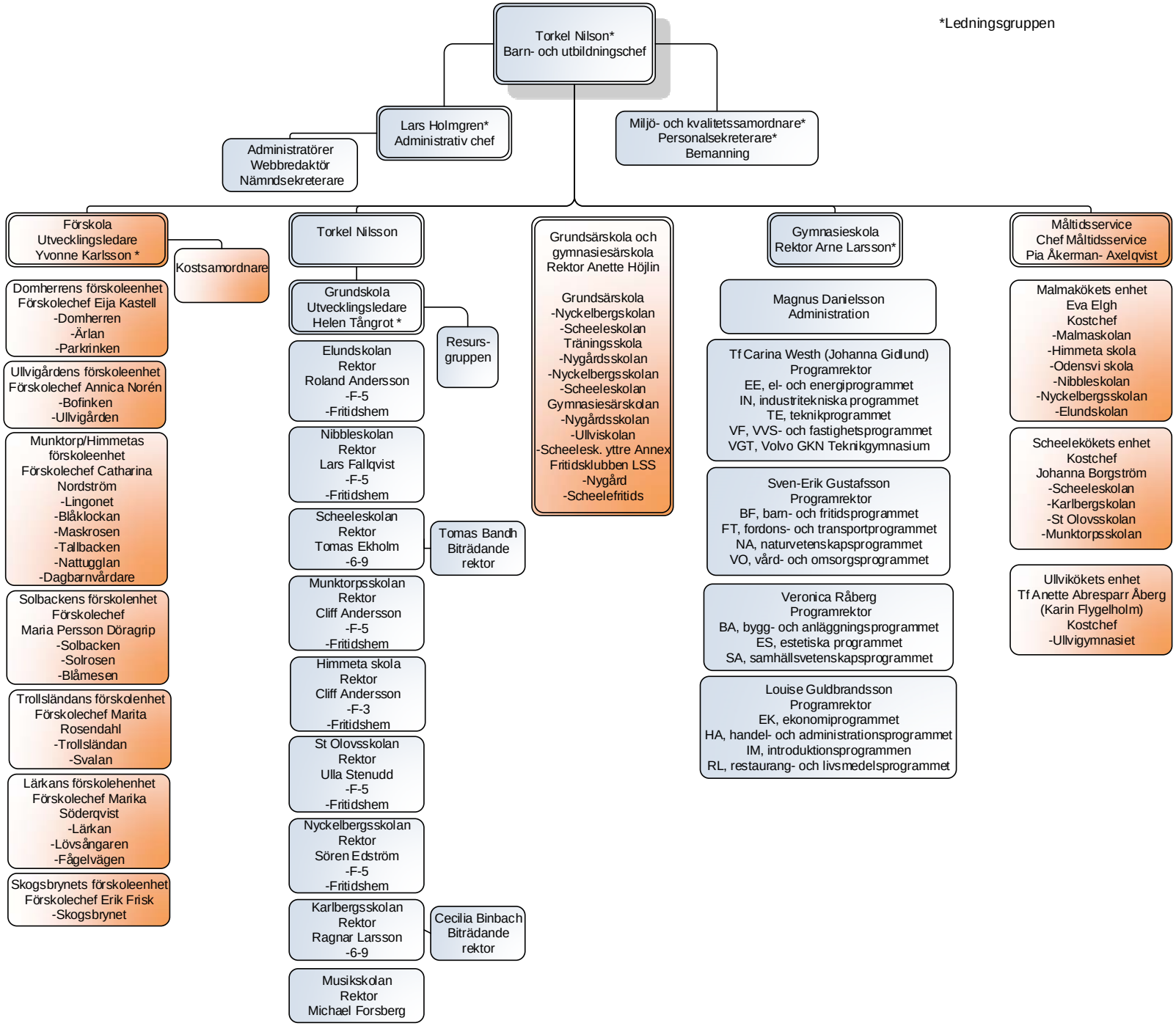*Ledningsgruppen